POHLED ZE SEVEROVÝCHODU

M=1:50

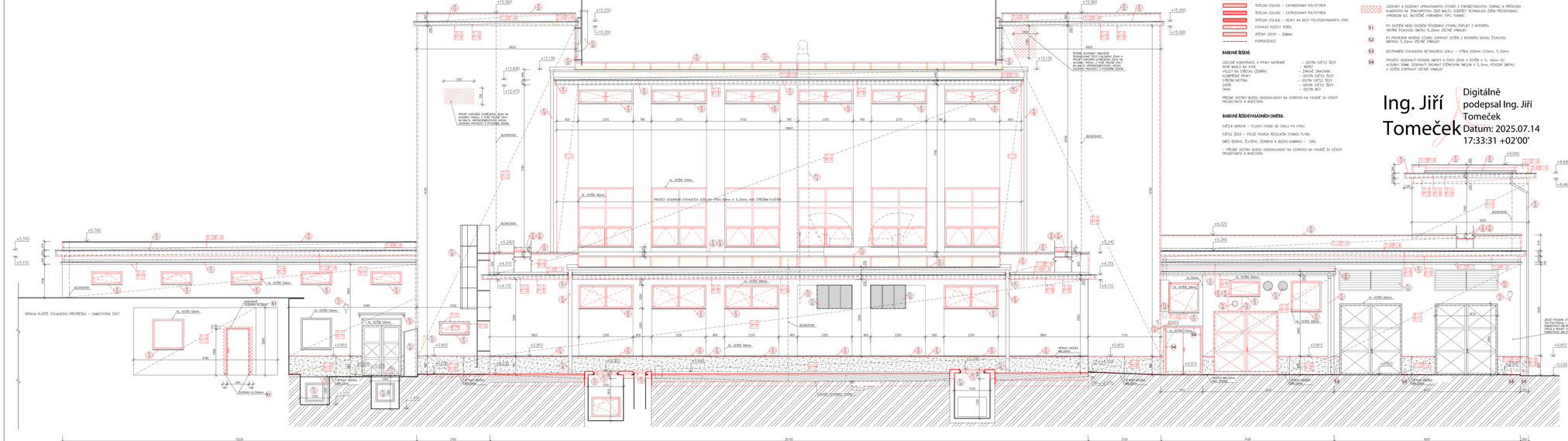
+15,560
+15,200
+15,000
+13,130
+12,690
+12,430
+5,740
+5,370
+5,110
+5,240
+4,305
+4,110
+6,020
+5,345
+5,240
+4,315
+4,110
+0,810
+0,810
+0,810